

NetWitness[®] Platform XDR

Version 12.1.0.0

Release Notes

Contact Information

NetWitness Community at <https://community.netwitness.com> contains a knowledge base that answers common questions and provides solutions to known problems, product documentation, community discussions, and case management.

Trademarks

RSA and other trademarks are trademarks of RSA Security LLC or its affiliates ("RSA"). For a list of RSA trademarks, go to <https://www.rsa.com/en-us/company/rsa-trademarks>. Other trademarks are trademarks of their respective owners.

License Agreement

This software and the associated documentation are proprietary and confidential to RSA Security LLC or its affiliates and are furnished under license, and may be used and copied only in accordance with the terms of such license and with the inclusion of the copyright notice below. This software and the documentation, and any copies thereof, may not be provided or otherwise made available to any other person.

No title to or ownership of the software or documentation or any intellectual property rights thereto is hereby transferred. Any unauthorized use or reproduction of this software and the documentation may be subject to civil and/or criminal liability.

This software is subject to change without notice and should not be construed as a commitment by RSA.

Third-Party Licenses

This product may include software developed by parties other than RSA. The text of the license agreements applicable to third-party software in this product may be viewed on the product documentation page on NetWitness Community. By using this product, a user of this product agrees to be fully bound by terms of the license agreements.

Note on Encryption Technologies

This product may contain encryption technology. Many countries prohibit or restrict the use, import, or export of encryption technologies, and current use, import, and export regulations should be followed when using, importing or exporting this product.

Distribution

Use, copying, and distribution of any RSA Security LLC or its affiliates ("RSA") software described in this publication requires an applicable software license.

RSA believes the information in this publication is accurate as of its publication date. The information is subject to change without notice.

THE INFORMATION IN THIS PUBLICATION IS PROVIDED "AS IS." RSA MAKES NO REPRESENTATIONS OR WARRANTIES OF ANY KIND WITH RESPECT TO THE INFORMATION IN THIS PUBLICATION, AND SPECIFICALLY DISCLAIMS IMPLIED WARRANTIES OF MERCHANTABILITY OR FITNESS FOR A PARTICULAR PURPOSE.

© 2020 RSA Security LLC or its affiliates. All Rights Reserved.

October, 2022

Contents

| | |
|---|-----------|
| What's New | 4 |
| Upgrade Paths | 4 |
| Security Fixes | 4 |
| Product Version Life Cycle for NetWitness Platform | 5 |
| Enhancements | 5 |
| Policy-based Centralized Content Management | 5 |
| Respond | 10 |
| Incidents List View Enhancements | 10 |
| User Interface | 11 |
| NetWitness User Interface Enhancements | 11 |
| Endpoint Investigation | 12 |
| Concentrator, Decoder, and Log Decoder Services | 12 |
| Fixed Issues | 14 |
| Administration Fixes | 14 |
| Core Services (Broker, Concentrator, Decoder, Archiver) Fixes | 14 |
| Log Decoder Fixes | 14 |
| End of Life Functionality | 15 |
| Product Documentation | 16 |
| Feedback on Product Documentation | 16 |
| Getting Help with NetWitness Platform | 17 |
| Self-Help Resources | 17 |
| Contact NetWitness Support | 17 |
| Build Numbers | 18 |
| Revision History | 21 |

What's New

The NetWitness 12.1.0.0 release provides new features and enhancements for every role in the Security Operations Center.

Upgrade Paths

The following upgrade paths are supported for NetWitness 12.1.0.0

- NetWitness 11.6.0.0 to 12.1.0.0
- NetWitness 11.6.0.1 to 12.1.0.0
- NetWitness 11.6.1.0 to 12.1.0.0
- NetWitness 11.6.1.1 to 12.1.0.0
- NetWitness 11.6.1.2 to 12.1.0.0
- NetWitness 11.6.1.3 to 12.1.0.0
- NetWitness 11.6.1.4 to 12.1.0.0
- NetWitness 11.7.0.0 to 12.1.0.0
- NetWitness 11.7.0.1 to 12.1.0.0
- NetWitness 11.7.0.2 to 12.1.0.0
- NetWitness 11.7.1.0 to 12.1.0.0
- NetWitness 11.7.1.1 to 12.1.0.0
- NetWitness 12.0.0.0 to 12.1.0.0
- NetWitness 11.7.1.2 to 12.1.0.0

For more information on upgrading to 12.1.0.0, see *Upgrade Guide for NetWitness 12.1.0.0*

Warning: Before upgrading the UEBA host to 12.1.0.0, you must perform the backup of your Elasticsearch data such as Users, Entities, Alerts, and Indicators to retain them post upgrade. For more information, see *NetWitness UEBA Configuration Guide for 12.1.0.0*.

Security Fixes

For more information on Security Fixes, see <https://community.netwitness.com/t5/netwitness-platform-advisories/ct-p/netwitness-advisories#security>.

Product Version Life Cycle for NetWitness Platform

See for [Product Version Life Cycle for NetWitness Platform](#) a list of versions that reach End of Primary Support (EOPS).

Enhancements

The following sections are a complete list and description of enhancements to specific capabilities:

- [Policy-based Centralized Content Management](#)
- [Respond](#)
- [User Interface](#)
- [Endpoint Investigation](#)
- [Concentrator, Decoder, and Log Decoder Services](#)

To locate the documents that are referred to in this section, see <https://community.netwitness.com/t5/netwitness-platform-online/netwitness-platform-all-documents/tap/676246>.

The [Product Documentation](#) section has links to the documentation for this release.

Policy-based Centralized Content Management

The following enhancements are made for Policy-based Centralized Content Management in 12.1.0.0 version.

- Administrators can create and upload content to the Content Library easily by:
 - Importing log parsers as a zip file instead of converting to ".envision" format.
 - Cloning existing Application Rules and Network Rules.

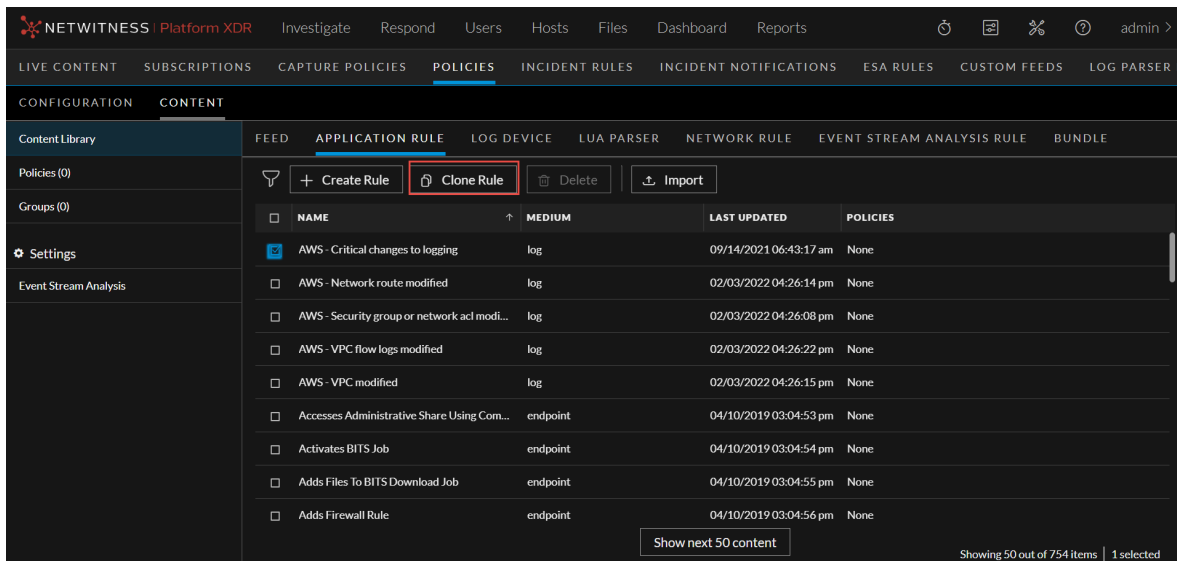

- Administrators can switch services between legacy Content Management UI and the new Centralized Content Management via Groups and Policies using the "toggle" feature. This can prevent content being mistakenly added or modified outside of a Policy, causing an out-of-sync issue.
 - Each service can be toggled to work either with individual "Service or Config" interface or with Content Policies.
 - Toggling on Content Policy for a service will restrict the legacy UI to "read only" mode.
- Administrators can now force publish all the content of a policy in two ways:
 - **Policy Listing > More Actions > Force Publish**

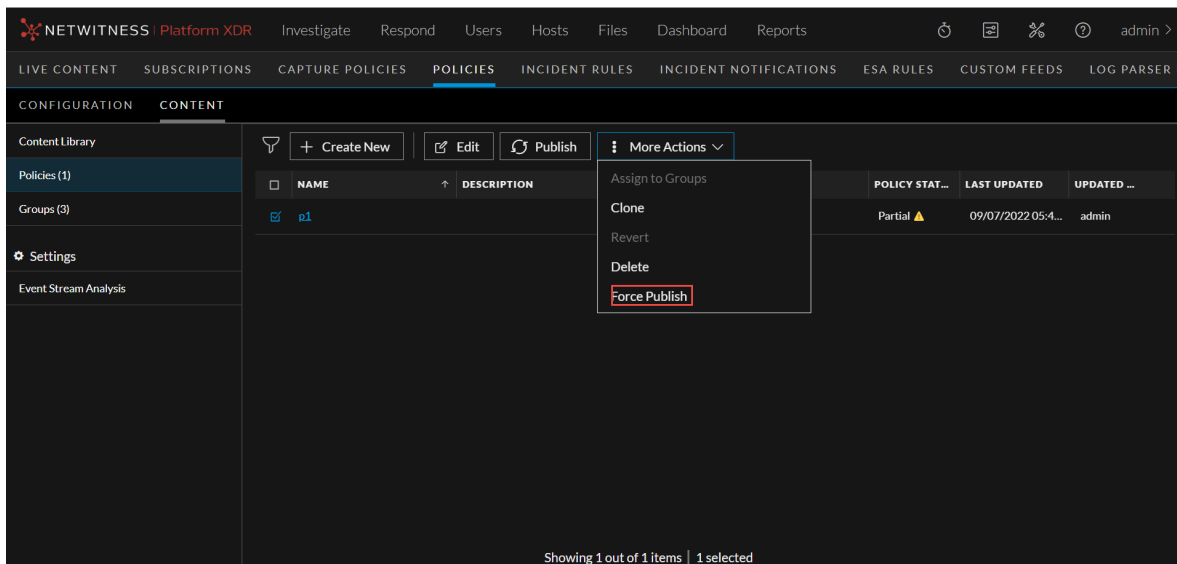

Policy Details > Force Publish

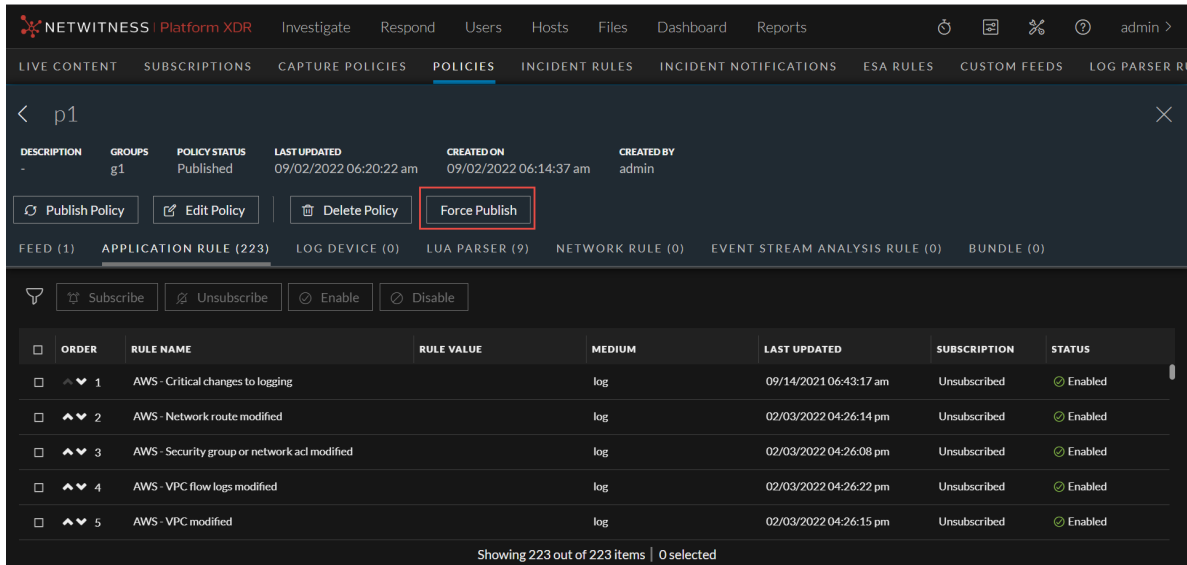

- Administrators can easily find content, policies or groups of interest by using the "Filtering" capability of the UI in **Content Library**, **Policy Listing** page, **Policy Details** page, and **Group Listing** page.

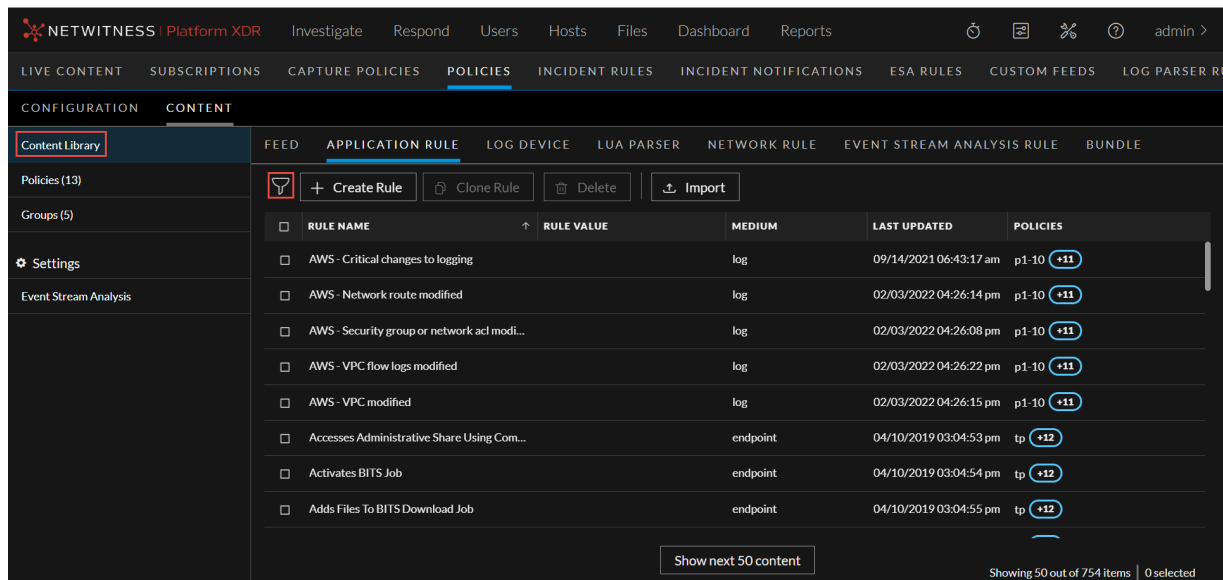

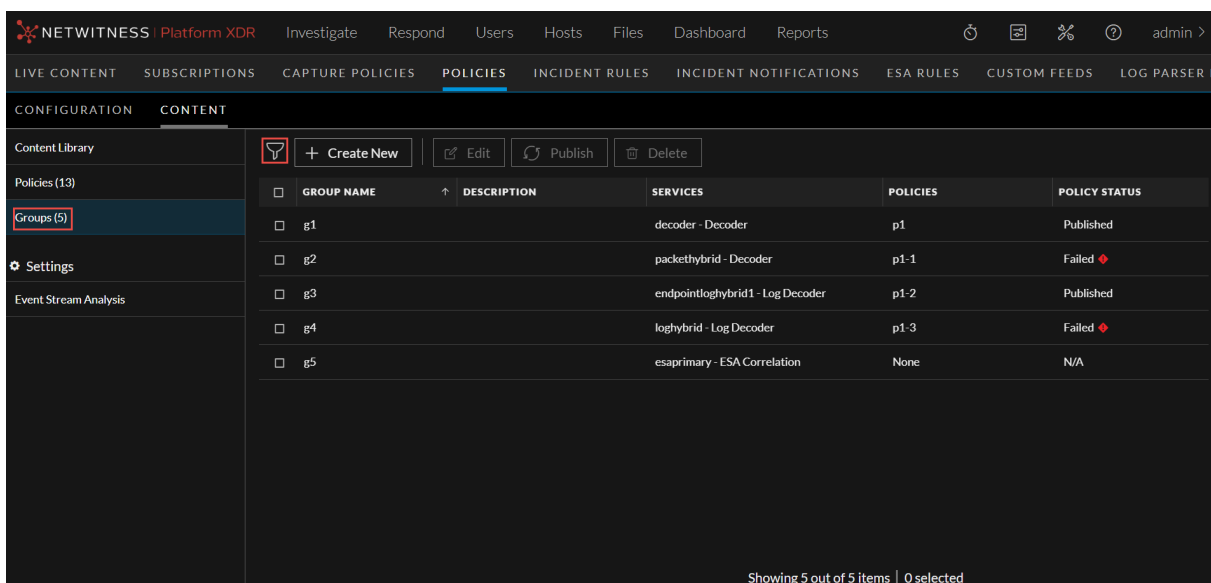
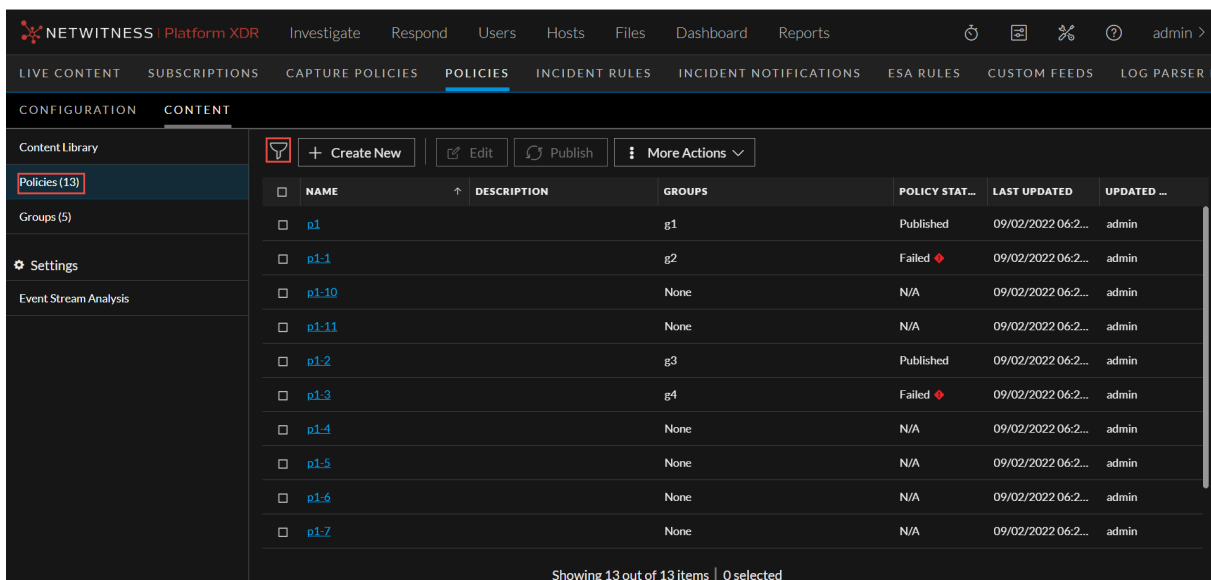

- Administrators can receive meta key and operator suggestions while creating application and network rule conditions. This eases the creation of error-free rules. Administrators can also opt for 'Advanced mode' to create complex queries.
- Addressed an issue where the Content Policy UI was not usable without an active connection to Live.
 - Administrators can now create, modify and publish policies and manage custom content in the Content Library even without an internet connection.
 - An Internet connection is still required in order to synchronize Live content with the Content Library.
- Administrators can now manage ESA contents from the **(Configure) > Policies** page:

- Manage ESA content and handle multiple deployments seamlessly using Policy.

| NAME | ESA SERVICE | DATA SOURCE | DEPLOYMENT STATUS | LAST UPDATED |
|-------------|------------------------------|-----------------------------|-------------------|---------------------|
| Deployment1 | esaprimary - ESA Correlation | loghybrid - Concentrator | Deployed | 08/16/2022 09:50:02 |
| Deployment2 | esaprimary - ESA Correlation | loghybrid - Concentrator... | New | 08/16/2022 09:50:36 |
| Deployment3 | esaprimary - ESA Correlation | loghybrid - Concentrator... | Stopped | 08/16/2022 09:51:04 |

- One-click management of subscriptions and automatic updates for ESA content.
 - Toggle the **Subscribe** button to enable automatic updates of ESA content.

| NAME | MEDIUM | VERSION | CUSTOM RULE | LAST UPDATED | SUBSCRIPTION |
|---|----------------|---------|-------------|------------------------|--------------|
| Copy of test-1 (Custom) | log and packet | 1.0 | True | 07/07/2022 08:24:30 am | Unsubscribed |
| Copy of try (Custom) | log and packet | 1.0 | True | 07/07/2022 08:24:30 am | Unsubscribed |
| <input checked="" type="checkbox"/> Direct Login By A Watchlist Account | log | 0.1 | False | 07/24/2018 05:31:20 pm | Unsubscribed |
| <input checked="" type="checkbox"/> Failed Logins Outside Business Hours | log | 0.1 | False | 07/24/2018 05:31:20 pm | Unsubscribed |
| <input type="checkbox"/> GCP - Mass delete objects | log | 1.0 | False | 02/04/2022 11:48:25 am | Unsubscribed |
| <input type="checkbox"/> GCP - Mass copy objects | log | 1.0 | False | 02/04/2022 11:48:12 am | Unsubscribed |
| <input type="checkbox"/> IAM - Multiple users deleted within a short period of time | log | 1.0 | False | 09/14/2021 06:54:15 am | Unsubscribed |

- Seamlessly view ESA Live content along with your own custom content.
- Add and manage ESA Correlation servers as part of groups.
- Manage all the data sources for the ESA Correlation servers from the **Settings > Event Stream Analysis > Data Sources** page seamlessly.

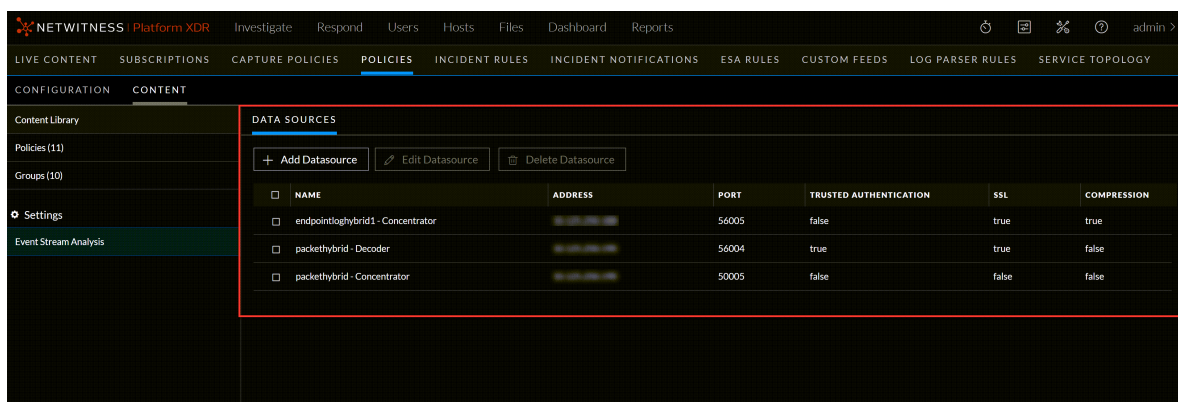

For more information, see *Policy-based Centralized Content Management* topic in the [Live Services Management Guide](#).

Respond

The Respond view is enhanced to help analysts export and store the Incidents with Alerts and Events in JSON format for offline investigation.

Incidents List View Enhancements

The new **Export** drop-down is added to allow analysts export and download the data such as fields or attributes associated with Alerts and Events of the selected Incidents.

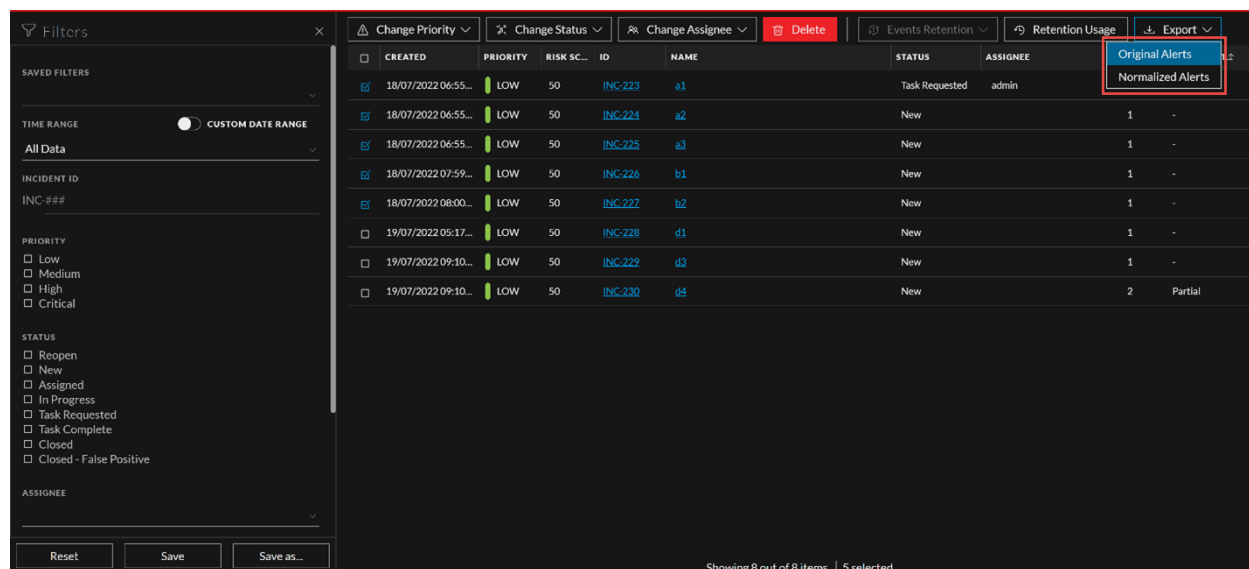

You can export data of a maximum of ten incidents at a time. Once the data download is in progress, you can select a different set of ten incidents and export their data simultaneously. You can repeat this action until the condition **max-user-tasks**, which is the maximum limit set for exporting the incidents data in the **Respond** service under `rsa.respond.incident.exports` is met.

For more information, see *Escalate or Remediate the Incident* topic in the [NetWitness Respond User Guide](#).

User Interface

The following section describes the new enhancements for the NetWitness user interface:

NetWitness User Interface Enhancements

- The 12.1.0.0 release includes the new NetWitness corporate logo. You can view the new logo in NetWitness Platform XDR, which updates the identity of NetWitness as a trusted brand.
- As part of the repositioning, we are renaming our product as NetWitness Platform XDR. This change aims to simplify communications and improve our customers' understanding of how each product secures and protects within the NetWitness portfolio.

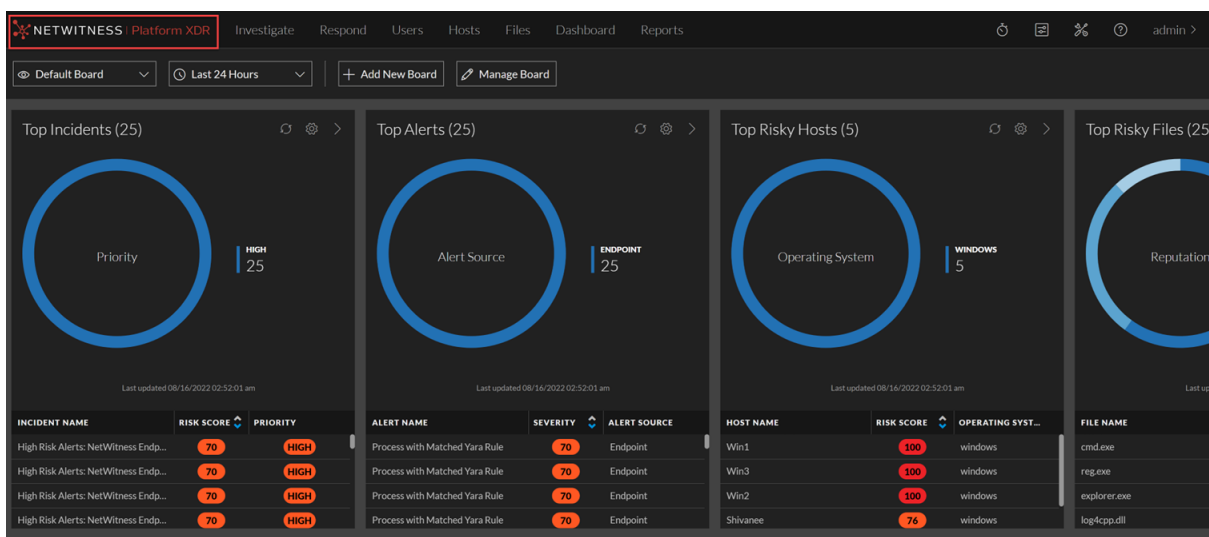

The Reports page shows a list of rules with the following columns:

| Name | Type | Group | Date Modified | Actions |
|--------------------------------------|------------------------|---------------|------------------|-------------------------------|
| Logon Failures Summary | NetWitness Platform DB | User Activity | 2022-08-08 08:14 | [Settings] [Refresh] [Delete] |
| Logon Success Summary | NetWitness Platform DB | User Activity | 2022-08-08 08:14 | [Settings] [Refresh] [Delete] |
| Cleartext Passwords by Service | NetWitness Platform DB | User Activity | 2022-08-08 08:14 | [Settings] [Refresh] [Delete] |
| Cleartext Authentications by Service | NetWitness Platform DB | User Activity | 2022-08-08 08:14 | [Settings] [Refresh] [Delete] |
| Email Senders | NetWitness Platform DB | User Activity | 2022-08-08 08:14 | [Settings] [Refresh] [Delete] |
| Log Event Users | NetWitness Platform DB | User Activity | 2022-08-08 08:14 | [Settings] [Refresh] [Delete] |
| Investigation Context | NetWitness Platform DB | Hunting | 2022-08-08 08:14 | [Settings] [Refresh] [Delete] |
| Investigation Category | NetWitness Platform DB | Hunting | 2022-08-08 08:14 | [Settings] [Refresh] [Delete] |
| PDF File Analysis | NetWitness Platform DB | Hunting | 2022-08-08 08:14 | [Settings] [Refresh] [Delete] |
| RTF File Analysis | NetWitness Platform DB | Hunting | 2022-08-08 08:14 | [Settings] [Refresh] [Delete] |

Page 1 of 2, Page Size 30, Displaying 1 - 30 of 59.

Endpoint Investigation

Initiate YARA Scans at the Endpoint Agent Level

Analysts can initiate YARA scans at the endpoint agent level by selecting one or multiple endpoint agents.

For more information, see the [NetWitness Endpoint User Guide](#).

Enhanced Process Tree View for Endpoint Alerts on Respond

The Process Tree view on the **Respond > Alerts > Endpoint Alerts > Alert details** page is enhanced with the new **File Actions** tab next to **Investigate Timeline**. With this enhancement, analysts can quickly save a local copy of the selected file, download it to the server, or block it.

For more information, see the [NetWitness Endpoint User Guide](#).

Concentrator, Decoder, and Log Decoder Services

Log Parsing:

- Several new Format Types are added to DataType and VARTYPE elements for log parsing.
 - Format type **duration** can parse duration values in seconds using dateTime format specifiers.
 - Format type **convert** can perform several common conversion tasks as follows:
 - Format type convert **Domain** can normalize web domains which appear in "(3)www(7)example(3)com" formats to produce "www.example.com".
 - Format type convert **Bytes** can convert integer values between Bytes, KB, MB and GB.
- Static Value Mapping capability is added to DataType and VARTYPE to allow event categorization and similar use cases.

For more information on VARTYPE, see <https://community.netwitness.com/t5/netwitness-knowledge-base/netwitness-11-x-type-and-pattern-validation-for-variables/ta-p/684779>.

For more information on defining Log Parsing, see the [Log Parser Customization Guide](#).

Fixed Issues

This section lists issues fixed after the last major release. For additional information on fixed issues, see the Fixed Version column in the [NetWitness® Platform Known Issues list](https://community.netwitness.com/t5/netwitness-platform-known-issues/netwitness-platform-known-issues/ta-p/571872) (<https://community.netwitness.com/t5/netwitness-platform-known-issues/netwitness-platform-known-issues/ta-p/571872>) on NetWitness Community Portal.

Administration Fixes

| Tracking Number | Description |
|---------------------|---|
| ASOC-113915, 115997 | NetWitness users fail to handle lengthy passwords because no maximum password length is set in the password field; this may lead to DoS attack. |

Core Services (Broker, Concentrator, Decoder, Archiver) Fixes

| Tracking Number | Description |
|----------------------|---|
| ASOC- 115917, 115916 | NetWitness Core Services such as Log Decoder, Concentrator, and Archiver fail to handle lengthy passwords because no maximum password length is set in the password field; this may lead to DoS attack. |

Log Decoder Fixes

| Tracking Number | Description |
|-----------------|---|
| ASOC- 111391 | NwLogDecoder service is frequently receiving error messages in <code>/var/log/messages</code> because the message Upload is unable to recognize parameters such as finalCount . |

End of Life Functionality

The following link provides information on end of life functionality, features and hardware in NetWitness 12.1.0.0 or later releases.

[End of Life Functionality and Features in 12.1.0.0 or Later Releases
\(https://community.netwitness.com/t5/product-life-cycle/product-version-life-cycle-for-rsa-netwitness-platform/ta-p/569875\)](https://community.netwitness.com/t5/product-life-cycle/product-version-life-cycle-for-rsa-netwitness-platform/ta-p/569875)

Product Documentation

The following documentation is provided with this release.

| Documentation | Location URL |
|--|---|
| NetWitness Platform Master Table of Contents | https://community.netwitness.com/t5/netwitness-platform-online/tkb-p/netwitness-online-documentation |
| NetWitness Platform 12.1.0.0 Product Documentation | https://community.netwitness.com/t5/netwitness-platform-online/tkb-p/netwitness-online-documentation |
| NetWitness Platform 12.1.0.0 Upgrade Guide | https://community.netwitness.com/t5/netwitness-platform-online/upgrade-guide-for-12-0/ta-p/684998 |

Feedback on Product Documentation

You can send an email to nwdocsfeedback@netwitness.com to provide feedback on NetWitness Platform documentation.

Getting Help with NetWitness Platform

Self-Help Resources

There are several options that provide you with help as you need it for installing and using NetWitness:

- See the documentation for all aspects of NetWitness here:
<https://community.netwitness.com/t5/netwitness-platform/ct-p/netwitness-documentation>
- Use the **Search** and **Create a Post** fields in NetWitness Community portal to find specific information here: <https://community.netwitness.com/t5/netwitness-discussions/bd-p/netwitness-discussions>
- See the NetWitness Knowledge Base: <https://community.netwitness.com/t5/netwitness-knowledge-base/tkb-p/netwitness-knowledge-base>
- See Troubleshooting section in the guides.
- See also [NetWitness® Platform Blog Posts](#).
- If you need further assistance, contact NetWitness Support.

Contact NetWitness Support

If you contact NetWitness Support, you should be at your computer. Be prepared to provide the following information:

- The version number of the NetWitness Platform product or application you are using.
- The type of hardware you are using.

Use the following contact information if you have any questions or need assistance.

| | |
|--|---|
| NetWitness Community Portal | https://community.netwitness.com In the main menu, click Support > Case Portal > View My Cases . |
| International Contacts (How to Contact NetWitness Support) | https://community.netwitness.com/t5/support/ct-p/support |
| Community | https://community.netwitness.com/t5/netwitness-discussions/bd-p/netwitness-discussions |
| NW Update | https://update.netwitness.com/ |
| LiveUI | https://live.netwitness.com/ |

Build Numbers

The following table lists the build numbers for various components of NetWitness 12.1.0.0

| Component | Version Number |
|-------------------------------------|---|
| NetWitness Admin Server | rsa-nw-admin-server-12.1.0.0-220830025952.5.8f53425.el7.centos.noarch.rpm |
| NetWitness Appliance | rsa-nw-appliance-12.1.0.0-12595.5.9deae1986.el7.x86_64.rpm |
| NetWitness Appliance Nonfips | rsa-nw-appliance-nonfips-12.1.0.0-12595.5.9deae1986.el7.x86_64.rpm |
| NetWitness Archiver | rsa-nw-archiver-12.1.0.0-12595.5.9deae1986.el7.x86_64.rpm |
| NetWitness Bootstrap | rsa-nw-bootstrap-12.1.0.0-2206230537.5.c340f96.el7.noarch.rpm |
| NetWitness Broker | rsa-nw-broker-12.1.0.0-12595.5.9deae1986.el7.x86_64.rpm |
| NetWitness Broker Nonfips | rsa-nw-broker-nonfips-12.1.0.0-12595.5.9deae1986.el7.x86_64.rpm |
| NetWitness Cloud Connector Server | rsa-nw-cloud-connector-server-12.1.0.0-220816190218.5.2e11732.el7.centos.noarch.rpm |
| NetWitness Cloud Link Server | rsa-nw-cloud-link-server-12.1.0.0-220829032036.5.c9bb7da.el7.centos.noarch.rpm |
| NetWitness Component Descriptor | rsa-nw-component-descriptor-12.1.0.0-2209261634.5.b6cde6f.el7.noarch.rpm |
| NetWitness Concentrator | rsa-nw-concentrator-12.1.0.0-12595.5.9deae1986.el7.x86_64.rpm |
| NetWitness Concentrator Nonfips | rsa-nw-concentrator-nonfips-12.1.0.0-12595.5.9deae1986.el7.x86_64.rpm |
| NetWitness Config Management | rsa-nw-config-management-12.1.0.0-2209060515.5.7d4c20b.el7.noarch.rpm |
| NetWitness Config Server | rsa-nw-config-server-12.1.0.0-220712180708.5.90e28fc.el7.centos.noarch.rpm |
| NetWitness Console | rsa-nw-console-12.1.0.0-12595.5.9deae1986.el7.x86_64.rpm |
| NetWitness Content Server | rsa-nw-content-server-12.1.0.0-220719050053.5.4b85b75.el7.centos.noarch.rpm |
| NetWitness ContextHub Server | rsa-nw-contexthub-server-12.1.0.0-220902142035.5.494c7da.el7.centos.noarch.rpm |
| NetWitness Correlation Server (ESA) | rsa-nw-correlation-server-12.1.0.0-220907084256.5.be42510.el7.centos.noarch.rpm |
| NetWitness Decoder | rsa-nw-decoder-12.1.0.0-12595.5.9deae1986.el7.x86_64.rpm |
| NetWitness Decoder Content | rsa-nw-decodercontent-12.1.0.0-12595.5.9deae1986.el7.x86_64.rpm |

| | |
|-------------------------------------|---|
| NetWitness Decoder Nonfips | rsa-nw-decoder-nonfips-12.1.0.0-12595.5.9deae1986.el7.x86_64.rpm |
| NetWitness Deployment Upgrade | rsa-nw-deployment-upgrade-12.1.0.0-2208161053.5.c14906f.el7.noarch.rpm |
| NetWitness Endpoint Agents | rsa-nw-endpoint-agents-12.1.0.0-2208231813.5.220622a.el7.x86_64.rpm |
| NetWitness Endpoint Broker Server | rsa-nw-endpoint-broker-server-12.1.0.0-220907051241.5.7af9921.el7.centos.noarch.rpm |
| NetWitness Endpoint Server | rsa-nw-endpoint-server-12.1.0.0-220902103443.5.8d3a4b9.el7.centos.noarch.rpm |
| NetWitness Esper Enterprise | rsa-nw-esper-enterprise-12.1.0.0-2206231945.5.886f55e.el7.noarch.rpm |
| NetWitness Integration Server | rsa-nw-integration-server-12.1.0.0-220712170646.5.862f505.el7.centos.noarch.rpm |
| NetWitness Investigate Server | rsa-nw-investigate-server-12.1.0.0-220824063029.5.958431c.el7.centos.noarch.rpm |
| NetWitness Legacy Web Server | rsa-nw-legacy-web-server-12.1.0.0-220926153225.5.19d0a44.el7.centos.noarch.rpm |
| NetWitness License Server | rsa-nw-license-server-12.1.0.0-220816055931.5.1f5953b.el7.centos.noarch.rpm |
| NetWitness Log Collector | rsa-nw-logcollector-12.1.0.0-15039.5.68f249647.el7.x86_64.rpm |
| NetWitness Log Collector Perl | rsa-nw-logcollector-perl-12.1.0.0-15039.5.68f249647.el7.x86_64.rpm |
| NetWitness Log Collector Tools | rsa-nw-logcollector-tools-12.1.0.0-15039.5.68f249647.el7.x86_64.rpm |
| NetWitness Log Decoder | rsa-nw-logdecoder-12.1.0.0-12595.5.9deae1986.el7.x86_64.rpm |
| NetWitness Log Player | rsa-nw-logplayer-12.1.0.0-12595.5.9deae1986.el7.x86_64.rpm |
| NetWitness Malware Analytics Server | rsa-nw-malware-analytics-server-12.1.0.0-220811092550.5.26780f0.el7.centos.x86_64.rpm |
| NetWitness Metrics Server | rsa-nw-metrics-server-12.1.0.0-220722025249.5.00950df.el7.centos.noarch.rpm |
| NetWitness Node Infra Server | rsa-nw-node-infra-server-12.1.0.0-220823021431.5.cd9e96e.el7.centos.noarch.rpm |
| NetWitness Orchestration Cli | rsa-nw-orchestration-cli-12.1.0.0-2207270948.5.ffb5bcc.el7.noarch.rpm |
| NetWitness Orchestration Server | rsa-nw-orchestration-server-12.1.0.0-220727062947.5.10e0386.el7.centos.noarch.rpm |
| NetWitness Placeholder | rsa-nw-placeholder-12.1.0.0-2206230732.5.935a4cf.el7.noarch.rpm |

| | |
|---|---|
| NetWitness Presidio Airflow | rsa-nw-presidio-airflow-12.1.0.0-2208260710.5.ff02ce0.el7.noarch.rpm |
| NetWitness Presidio Config Server | rsa-nw-presidio-configserver-12.1.0.0-2208260710.5.ff02ce0.el7.noarch.rpm |
| NetWitness Presidio Core | rsa-nw-presidio-core-12.1.0.0-2208260710.5.ff02ce0.el7.noarch.rpm |
| NetWitness Presidio Elastic Search Init | rsa-nw-presidio-elasticsearch-init-12.1.0.0-2208260710.5.ff02ce0.el7.noarch.rpm |
| NetWitness Presidio Ext NetWitness | rsa-nw-presidio-ext-netwitness-12.1.0.0-2208260728.5.2c153c2.el7.noarch.rpm |
| NetWitness Presidio Flume | rsa-nw-presidio-flume-12.1.0.0-2208260726.5.961f24f.el7.noarch.rpm |
| NetWitness Presidio Manager | rsa-nw-presidio-manager-12.1.0.0-2208260710.5.ff02ce0.el7.noarch.rpm |
| NetWitness Presidio Output | rsa-nw-presidio-output-12.1.0.0-2208260710.5.ff02ce0.el7.noarch.rpm |
| NetWitness Presidio UI | rsa-nw-presidio-ui-12.1.0.0-2208260730.5.5e209d1.el7.noarch.rpm |
| NetWitness Recovery Tools | rsa-nw-recovery-tool-12.1.0.0-2209071035.5.b26133b.el7.noarch.rpm |
| NetWitness Relay Server | rsa-nw-relay-server-12.1.0.0-220907051145.5.7ac5c52.el7.centos.noarch.rpm |
| NetWitness Reporting Engine Server | rsa-nw-re-server-12.1.0.0-5955.5.e59ddc54e.el7.x86_64.rpm |
| NetWitness Respond Server | rsa-nw-respond-server-12.1.0.0-220926024108.5.056a06c.el7.centos.noarch.rpm |
| NetWitness Root CA Update | rsa-nw-root-ca-update-12.1.0.0-2209060631.5.3d05b1d.el7.noarch.rpm |
| NetWitness Security Cli | rsa-nw-security-cli-12.1.0.0-2207201156.5.edba327.el7.noarch.rpm |
| NetWitness Security Server | rsa-nw-security-server-12.1.0.0-220816051338.5.bebd078.el7.centos.noarch.rpm |
| NetWitness Shell | rsa-nw-shell-12.1.0.0-220713042227.5.8069abc.el7.centos.noarch.rpm |
| NetWitness SOS Report Plugins | rsa-nw-sosreport-plugins-12.1.0.0-2206230737.5.987d3ab.el7.noarch.rpm |
| NetWitness Source Server | rsa-nw-source-server-12.1.0.0-220912040418.5.9a7adba.el7.centos.noarch.rpm |
| NetWitness User Interface | rsa-nw-ui-12.1.0.0-220915070135.5.6fe8458db2.el7.centos.noarch.rpm |
| NetWitness Workbench | rsa-nw-workbench-12.1.0.0-12595.5.9deae1986.el7.x86_64.rpm |

Revision History

| Date | Description |
|--------------|----------------------|
| October 2022 | General Availability |